

# Inje University

■ Address: Office of International Affairs, Inje University, 197 Inje-ro, Gimhae

■ Website: <http://oia.inje.ac.kr>

## I . Overview of the University

### 1. Support for GKS students

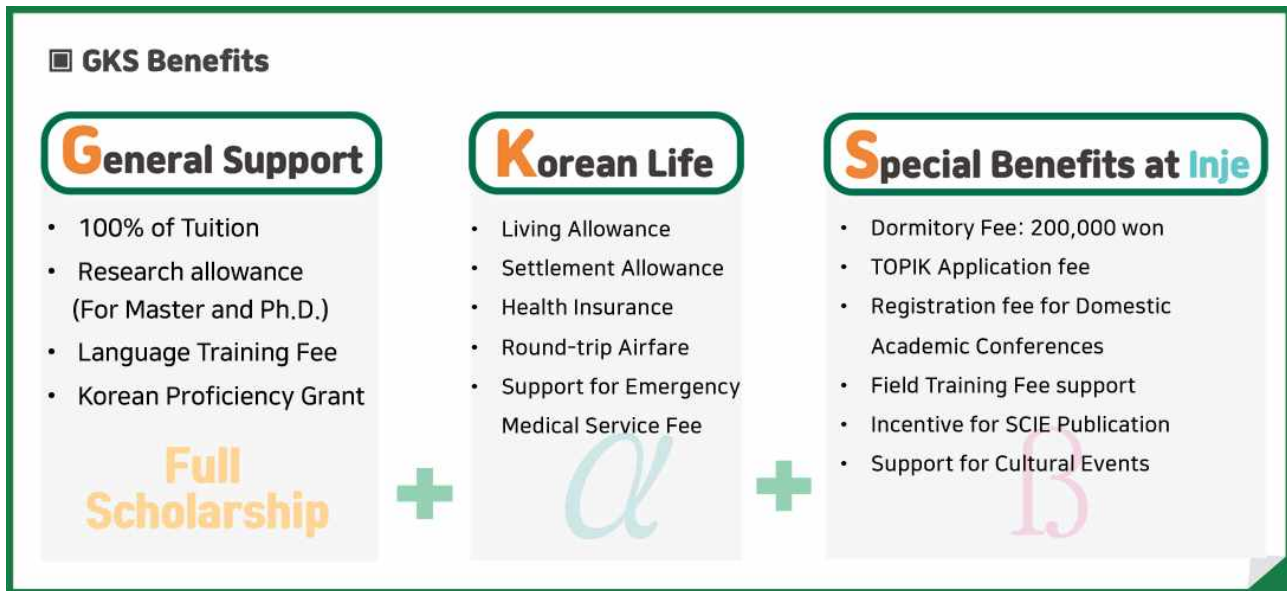

Benefits	Amount
100% of Tuition	- All admission fees are waived by the host university. - The tuition is covered by National Institute For International Education(NIIED) and the university.
Research Allowance	- 210,000KRW for scholars in the field of humanities and social sciences - 240,000KRW for scholars in natural and mechanic sciences
Language Training Fee	Full coverage for regular semesters
Dissertation Printing Costs	Reimbursement of 500,000~800,000KRW depending on actual costs
Korean Proficiency Grants	100,000KRW per month for scholars with TOPIK Level 5 or 6
Living Allowance	1,000,000KRW per month
Settlement Allowance	200,000KRW upon arrival
Health Insurance	Given according to NIIED's regulations
Airfare	Round-trip economy class ticket
Emergency Medical Service Fee	Hospital Fee support for GKS student's serious illness or injury
Dormitory fee	200,000KRW per semester(For GKS Degree students)
TOPIK Application Fee	- Full support for GKS Language students - Partial support for GKS Degree students
Registration fee for Academic Conferences	Support for actual expenses up to 300,000KRW (yearly)
Registration fee for field training	Support for actual expenses up to 200,000KRW (twice a year)
SCIE journal publication incentive	Up to 300,000 KRW (yearly)

※ The table above is based on the support plan for 2023 academic year. It should be noted that the amount in the table are subject to change from next year.

## 2. University Introduction

### ○ History



1946. Founded the Seoul Paik Surgical Hospital

1979. Established the Inje Medical College

1988. Promoted to a University

2004. Recognized as one of the most competitive Graduate Schools in the Evaluation of Graduate Schools by Korean Council for University Education

2011. ~ 2016. Selected as a university qualified for NIIED's Global Korean Scholarship(GKS) Program for International graduate students

2015. Received a grant of 3.0 Million US Dollars supported by the Ministry of Trade, Industry & Energy for a newly-launched **Digital Anti-Aging Health Care** graduate program

2016. Received a grant of 40 Million US Dollars supported by the Ministry of Education under the PRIME project from 2016 to 2019, the largest education grants ever in Korea

2018. Selected as the university qualified for NIIED's 2019 and 2020 GKS program

2019. Selected as a university hosting TOPIK(Test of Proficiency in Korean)

2020. Certified as a 2020 IEQAS(International Education Quality Assurance System) University

2020. Selected as a university qualified for NIIED's 2021 and 2022 GKS program

2020. Three research groups (**Nanoscience & Engineering**, U-Design, **Digital Anti-Aging Health Care**) have received the 4<sup>th</sup> Brain Korea 21 National Research Grant

2021. Selected as General Financial Support University based on the 2021 University Basic Competency Diagnosis by the Ministry of Education, Financial support of 10 million USD for 3 years

2022. Selected as a university qualified for NIIED newly launched degree program-R&D

2022. Selected as a university qualified for NIIED's 2023 to 2025 GKS program-  
Graduate/Undergraduate/R&D

2023. Certified as a IEQAS(International Education Quality Assurance System) University  
from March 2023 to February 2026

### ■ World University Rankings (2020-2023)

Institution	Ranking among 195 Universities(4-years)			
	2020	2021	2022	2023
URAP World Ranking (Türkiye)	29	30	30	TBA
QS Asia University Rankings (England)	40	38	39	40
US News & World Report (U.S.)	35	36	38	TBA
CWTS Leiden Ranking(Netherlands)	33	33	34	35
SCImago Institutions Rankings (Australia)	52	42	37	44
CWUR(U.A.E.)	29	30	31	30

## ○ Current Status

### ▶ Number of Students

(as of 2023 April)

Program	Students	International Students
Undergraduate	9,816	620
Graduate	1,274	
Total	11,090	

### ▶ Faculty Status

(as of 2023 April)

Type	Professors	Staff	Teaching Assistants	Total
Faculty	937	345	119	1,401

### ▶ Colleges and Graduate Schools

10 Colleges	Medicine, Nursing, Liberal Arts, Social Sciences, Business, Engineering, AI Convergence, Healthcare Medical Science and Engineering, BNIT(Bio Nano Information Technology, Pharmacy
6 Graduate schools	General Graduate School, Graduate School of Public Health, Graduate School of Business Administration, Graduate School of Education, Graduate School of Social Welfare, Graduate School of Advanced Industrial Technology

### ▶ University Location : Gimhae, Gyeongnam

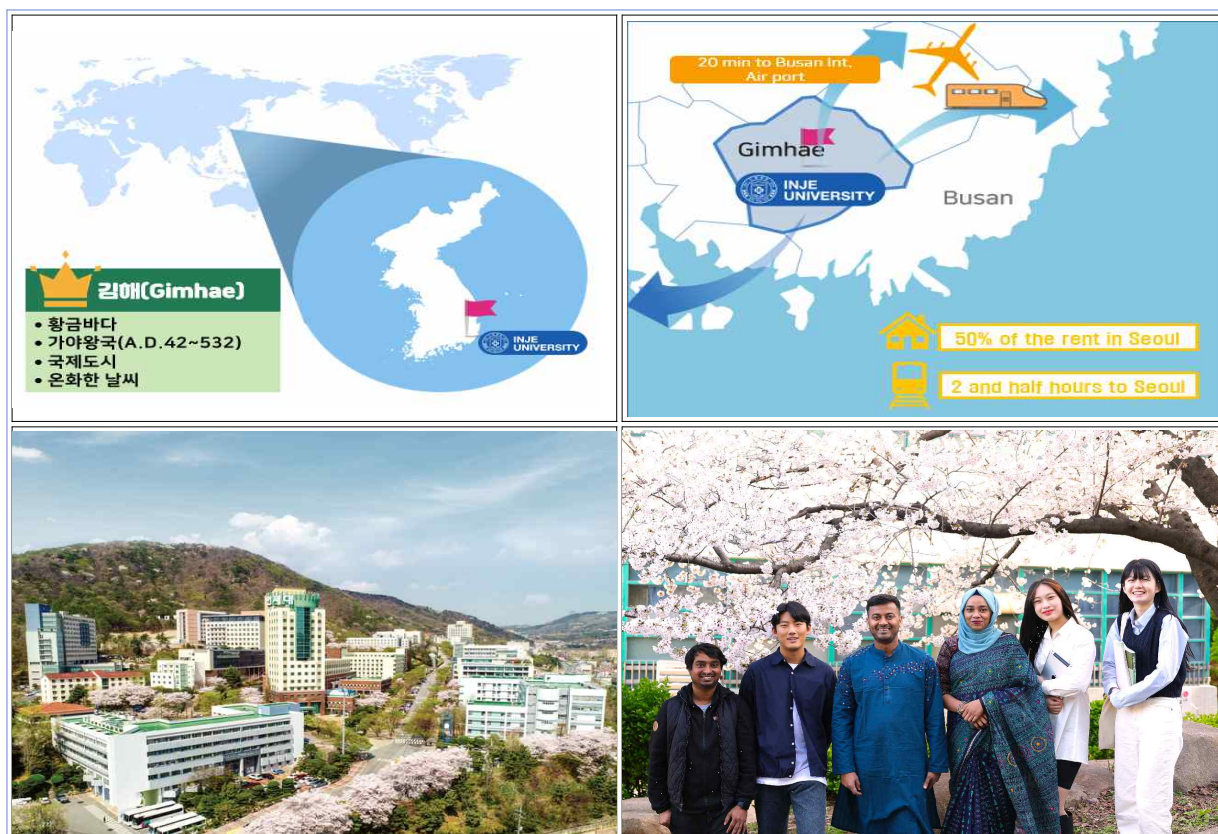



► Cultural Events for GKS Students



Trip to Gamcheon Culture Village



Korean Baseball Game at Sajik stadium

(<https://www.facebook.com/100005784756066/posts/2233126293556841/?mibextid=rS40aB7S9Ucbxw6v>)



Tea ceremony and Yoga class



Learning Korean Traditional Music

([https://www.facebook.com/story.php?story\\_fbid=2332266053829990&id=100011398555202&mibextid=WC7FNe](https://www.facebook.com/story.php?story_fbid=2332266053829990&id=100011398555202&mibextid=WC7FNe))





Making Pottery



Yacht Tour([https://www.instagram.com/reel/C1Gg\\_jlvCqY/?igsh=ZWl2YzEzYmMxYg==](https://www.instagram.com/reel/C1Gg_jlvCqY/?igsh=ZWl2YzEzYmMxYg==))



Handcraft

Tour to Songdo Beach



Watching Korean Movie

Tour to Busan Museum of Movies



▶ Facility for International Students

<p>Dormitory for International Students (Cooking facility included)</p>		
		
<p>Korean Language Classroom</p>		
<p>Counseling Room for International Students</p>		
<p>Prayer room for Muslim students (2 rooms in Student Center)</p>		 <p>Female Prayer room</p>

## II. Fields of Study

Department (Degree Program)	Division	Majors	Note
Civil and Environmental Engineering (Master's/Doctoral)	Engineering	<ul style="list-style-type: none"> <li>- Environmental Microbiology</li> <li>- Environmental Ecology</li> <li>- Air Pollution Control</li> <li>- Environmental Water Resource</li> <li>- Water and Sewerage Engineering</li> <li>- Environmental Toxicology</li> <li>- Environmental Chemistry</li> <li>- Water Quality Engineering</li> <li>- Environmental Biotechnology</li> <li>- Structural Engineering</li> <li>- Civil-Engineering</li> <li>- Geotechnical Engineering</li> <li>- Environmental Engineering</li> <li>- Civil Engineering</li> </ul>	
Mechanical Engineering (Master's/Doctoral)	Engineering	<ul style="list-style-type: none"> <li>- Thermo &amp; Fluid Dynamics Division</li> <li>- Manufacturing Technology Division</li> <li>- Solid &amp; Fracture Mechanics Division</li> <li>- Dynamics &amp; Automatic Control Division</li> </ul>	
Nanoscience and Engineering (Master's/Doctoral)	Engineering	1) Semiconductor Track <ul style="list-style-type: none"> <li>- Nano Semiconductor</li> <li>- Nano Devices and System</li> </ul> 2) Energy Track <ul style="list-style-type: none"> <li>- Nano Materials</li> <li>- Energy materials and devices</li> <li>- Energy Systems</li> </ul> 3) Healthcare Track <ul style="list-style-type: none"> <li>- Bio-MEMS</li> <li>- Polymer Materials</li> <li>- Pharmaceutical and biomedical engineering</li> <li>- Smart Information and Communication Technology</li> <li>- Smart biomedical and bioengineering</li> </ul>	-Selected for GKS R&D Program (2022-2025) -Selected for the 4 <sup>th</sup> Brain Korea 21 National Research Grant(2020-2027)
Digital Anti-Aging Health Care (Master's/Doctoral)	Engineering Natural Science Humanities	[Engineering] <ul style="list-style-type: none"> <li>- Medical Image</li> <li>- Industrial Pharmacy</li> <li>- bioMEMS</li> <li>- Healthcare Software</li> <li>- Integrated Biomedical Engineering</li> <li>- Healthcare Electronic Device Engineering</li> <li>- Organic Synthesis</li> <li>- Artificial Intelligence in Healthcare</li> </ul> [Natural Science] <ul style="list-style-type: none"> <li>- Sports Health Science</li> <li>- Sports Medicine</li> <li>- IT-based Exercise Prescription</li> <li>- Antiaging molecular biology</li> <li>- Antiaging Life Science</li> <li>- Food and life science</li> <li>- Anti-aging Computing</li> <li>- Anti-aging Anatomy</li> <li>- Healthcare Design</li> <li>- Music Physiology and Music</li> </ul>	-Selected for GKS R&D Program (2022-2025) -Selected for the 4 <sup>th</sup> Brain Korea 21 National Research Grant(2020-2027)

		Convergence Education - Clinical Nutrition - Bio Medical Science [Humanities] - Humanities and Art of Healing - Anti-aging Cognitive Science	
Occupational Health and Safety Engineering (Master's)	Engineering	- Program of Environmental & Occupational Health - Safety Engineering - Fire Prevention Engineering	
Industrial Management (Master's)	Engineering	- Information System - Management Innovation - Manufacturing System	
Energy System Engineering (Master's/Doctoral)	Engineering	- Energy Materials, Devices and Systems	
Computer Engineering (Master's/Doctoral)	Engineering	- Computer Network - Artificial Intelligence - Software Engineering - Multimedia - Human-computer Interface - Smart Home Technology - Computer Mathematics Education - Information Mathematics	
Healthcare Information Technology (Master's)	Engineering	- BioMEMS - Healthcare Big data & AI - Healthcare Information Security	
Business Administration (Master's/Doctoral)	Social Science	- Human Resources - Marketing - Financial Cost & Management, Tax Accounting - International Business • Strategy - Health Care Management	
International Trade (Master's/Doctoral)	Social Science	- International Trade Theory - International Finance - Multinational Business - International Marketing - Futures and Options	
Social Welfare (Master's/Doctoral)	Social Science	- Social Welfare	
Social Innovation	Social Science	- Social Innovation	
Department of Counseling and Psychotherapy (Master's/Doctoral)	Social Science	- Counseling Psychotherapy	
Convergence Culture and Art (Master's)	Social Science	- Culture and Business - Culture and Arts Administration	
Political Science (Master's)	Social Science	- Political Science	



Korea Unification (Master's/Doctoral)	Social Science	- Korea Unification	
Korean-Chinese Interpretation and Translation (Master's)	Humanities	- Interpretation and Translation of Korean-Chinese	
U Design (Master's/Doctoral)	Entertainment & Sports	- Visual Design - Interior Design - Product Design - Media Design	-Selected for the 4 <sup>th</sup> Brain Korea 21 National Research Grant(2020-2027)
Music (Master's/Doctoral)	Entertainment& Sports	- Orchestral music - Accompaniment - Voice - Composition - Piano	
Medicine (Master's/Doctoral)	Medicine	- Basic Medicines - Health Science and Technology	
Biomedical Sciences (Master's/Doctoral)	Medicine	- Molecular Genetics and Tumor Biology - Human Body Systems and Metabolism	
Nursing (Master's/Doctoral)	Natural Science	- Nursing	
Atmospheric Environment Information (Master's/Doctoral)	Natural Science	- Atmospheric Environment Information Engineering - Broadcast Meteorology	
Physical Therapy (Master's)	Natural Science	- Physical Therapy	
Radiation Convergence Chemistry (Master's/Doctoral)	Natural Science	- Radiation Fusion Engineering	
Health Sciences (Master's/Doctoral)	Natural Science	- Public Health - Health Policy - Health Administration - Health Promotion - Global Health - Health Informatics - Environmental Health	
Biological Sciences (Master's/Doctoral)	Natural Science	- Biochemistry - Cell Biology - Infection and Immunology	
Smart food & drug - Food & Life Science (Master's/Doctoral)	Natural Science	- Food and Life Science - Clinical Nutrition	
Smart food & drug - Pharmaceutical Engineering (Master's/Doctoral)	Natural Science	- Pharmaceutical Engineering	

Pharmacy (Master's/Doctoral)	Natural Science	<ul style="list-style-type: none"> <li>- Pharmaceutical Chemistry</li> <li>- Social and Administrative Pharmacy</li> <li>- Pharmacology and Toxicology</li> <li>- Biochemistry &amp; Molecular Biology</li> <li>- Clinical Pharmacy</li> <li>- Microbiology &amp; Immunology</li> <li>- Pharmaceutical Analysis</li> <li>- Pharmaceutics</li> <li>- Physical &amp; Industrial Pharmacy</li> </ul>	
Occupational Therapy (Master's)	Natural Science	<ul style="list-style-type: none"> <li>- Occupational Therapy</li> </ul>	
Emergency and Disaster Management (Master's/Doctoral)	Natural Science	<ul style="list-style-type: none"> <li>- Occupational Health and Safety Engineering</li> <li>- Natural Disasters</li> <li>- Radiation Safety Engineering</li> </ul>	
Rehabilitation Science (Master's/Doctoral)	Natural Science	<ul style="list-style-type: none"> <li>- Biohealth Convergence</li> <li>- Physical Therapy</li> <li>- Occupational Therapy</li> </ul>	

※ The table above is based on the plan of curriculum for 2023 academic year. It should be noted that details of majors in the table are subject to change.

### III. Admission

#### 1. Selection Procedure

##### ○ First Round of Selection (University Track)

- Application and screening period : February 15 to April 12, 2024
- (estimated) Interview schedule : April 22 to 23, 2024

※ The schedule above is subject to change without a prior notice

##### ○ Third Round of Selection (Embassy Track)

- Screening period (estimated date): May 27 to June 7, 2024

#### 2. Eligibility & Application

##### ○ Eligibility & Required documents : Refer to 2024 GKS-G Application guideline

##### ○ List of required documents

- Required documents for all applicants: No additional document
- Required documents for relevant applicants  
: Applicants for Music majors are required to submit a video file for practical test

##### ○ Submission Method(University Track)

- 1) Firstly, applicants should send scan copies of application documents by E-mail except for the recommendation letter([heeeq@inje.ac.kr](mailto:heeeq@inje.ac.kr)) in order to check eligibility.
- 2) Original copies of application documents must arrive by deadline(April 12,

2024)

○ Important notes regarding application submission

- Besides required documents by application guideline, additional documents can be requested for admission process.

3. Inquiry and application address

○ Contact Information of the university

Telephone	+82-55-320-3605
E-mail	heeeq@inje.ac.kr
Fax	+82-55-333-5208
Kakaotalk ID	higi33

○ Where to send application document

Address	Office of International Affairs(Biotech Village 106), Inje University, #197 Inje-ro, Gimhae, Gyeongnam 50834, Republic of KOREA
Zip code	50834

IV. GKS Alumni

No	Nation	Name	Department	Degree	Graduation Year	Career
1	Vietnam	TR*****H	Medicine	Master	2012	Researcher in VNU University of Science
2	Nepal	S*****RE	Pharmacy	Master	2015	Postdoc in France
3	Ghana	F*****ng	Electronic Telecommunication Engineering	Master	2016	Ph.D. in Canada
4	Russia	E*****A	Business Administration	Master	2016	Employed (LG in Russia)
5	Sri Lanka	Th*****y	Nursing	Master	2017	University Professor
6	Ghana	EG*****EL	Biomedical Engineering	Master	2017	Employed (Korean Company)
7	Nigeria	ID*****O	Medicine	Master	2017	Postdoc in U.S.
8	Morocco	K*****JI	Education	Ph.D.	2018	Employed(High school teacher)
9	Ghana	R*****RI	Medicine	Master	2018	Ph.D. in Germany
10	Nigeria	O*****DA	Medicine	Master	2018	Ph.D. in Germany
11	Nepal	SH*****YA	Public Health	Master	2018	Ph.D. in INJE Univ. (2021 GKS)
12	Russia	A*****A	Computer Engineering	Master	2018	



13	Morocco	B*****F	Education	Ph.D.	2018	University Lecturer
14	Sri Lanka	D***** *****GE	Nursing	Master	2018	University Professor
15	Sri Lanka	RI***** DONE	Nursing	Master	2018	University Professor
16	Portugal	RE*****A	Nursing	Master	2018	Ph.D. in Portugal
17	Russia	A*****m	Korean Language & Literature	Master	2019	
18	Rwanda	N*****a	Electronic Telecommunication Engineering	Master	2019	Ph.D. in INJE Univ. (2020 GKS)
19	Rwanda	M*****zu	Electronic Telecommunication Engineering	Master	2019	Ph.D. in SEOULTECH
20	Malaysia	A*****n	Information Communication System	Master	2019	Employed(Malaysian Company)
21	Ethiopia	G*****ay	Electronic Telecommunication Engineering	Master	2019	
22	Thai	K*****ri	Smart Food & Drug	Master	2019	Researcher in Korea Univ.
23	Vietnam	T*****o	Nursing	Ph.D.	2019	University Lecturer
24	Vietnam	T*****n	Nursing	Master	2020	University Lecturer
25	Vietnam	T*****o	Nursing	Ph.D.	2021	University Lecturer
26	Rwanda	N*****A	Information Communication System	Ph.D.	2022	University Lecturer
27	Bangladesh	IR*****A	Digital Anti-aging Healthcare	박사	2023	Researcher in Inje Univ.
28	Tanzania	KA*****AN	Physical Therapy	석사	2023	Employed in hospital
29	Myanmar	N*****IKE	Industrial Management	석사	2023	Internship at Inje Univ.